

PROPOSED  
SITE PLAN & ELEVATIONS  
 FOR  
DOUG RUDOLPH RESIDENCE

611 JAHNS RD. NAPOLEON, OH.  
 SCALE AS-NOTED.

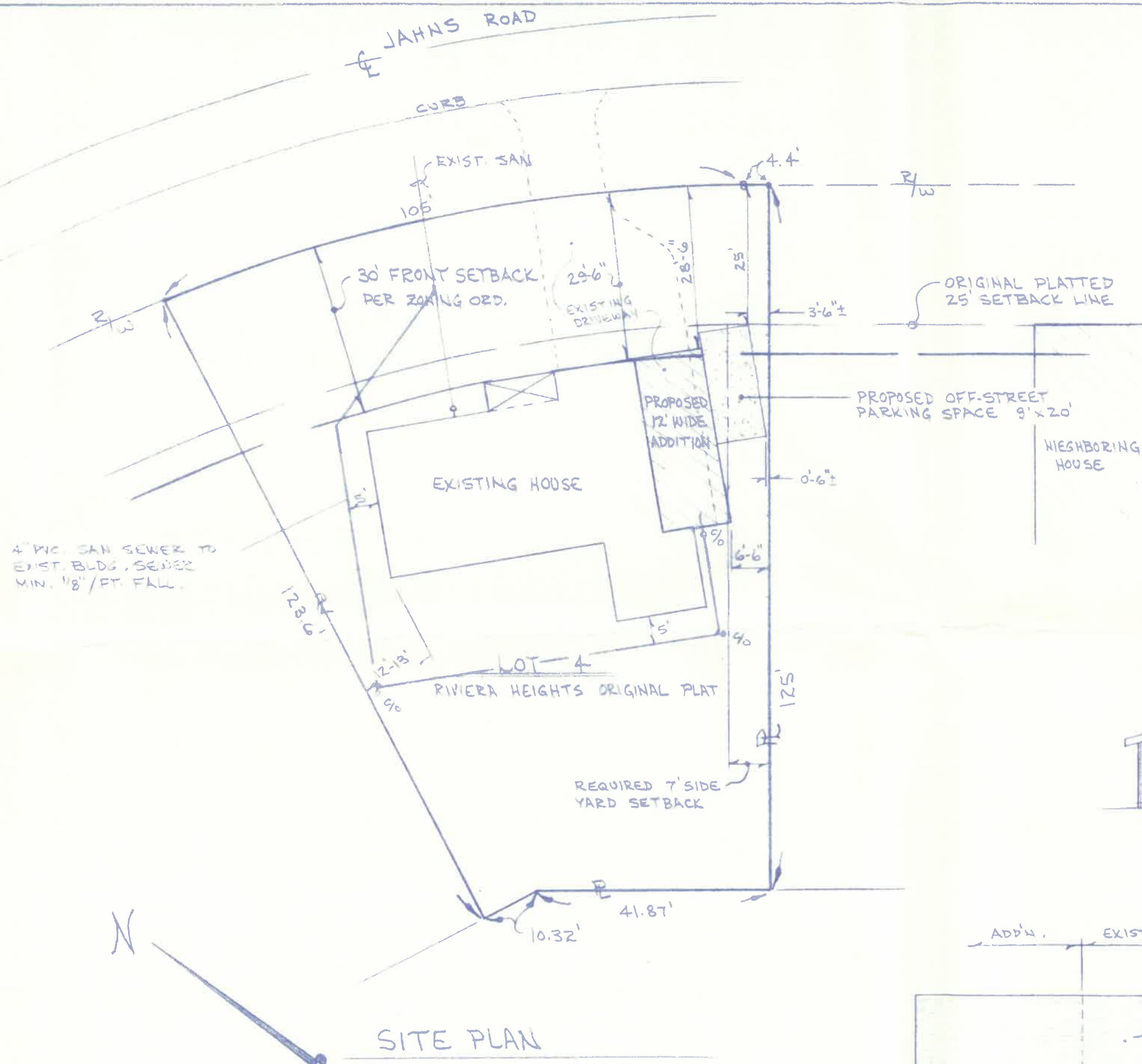

4" PVC SAN SEWER TO  
 EXIST. BLDG. SLOPE  
 MIN. 1/8" / FT. FALL.



SITE PLAN  
 1" = 20'

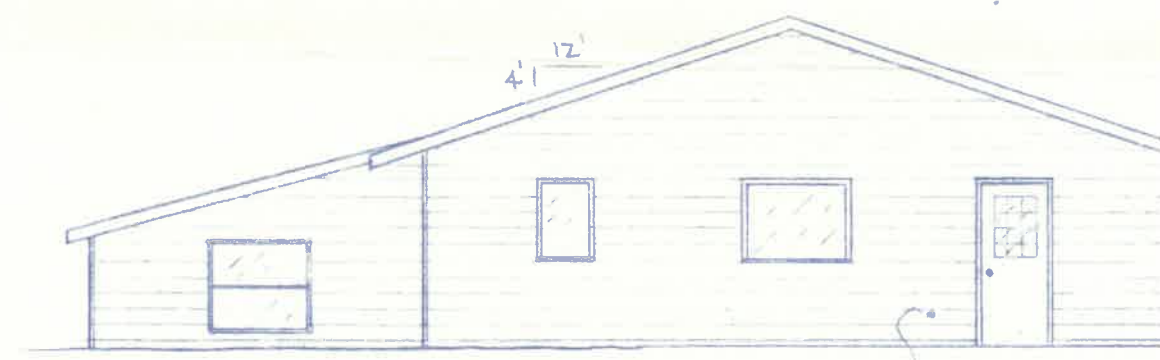

8" BEVELED SIDING  
 EXIST'G. ADD'N.  
PROPOSED SOUTHERLY ELEVATION  
 1/8" = 1'-0"

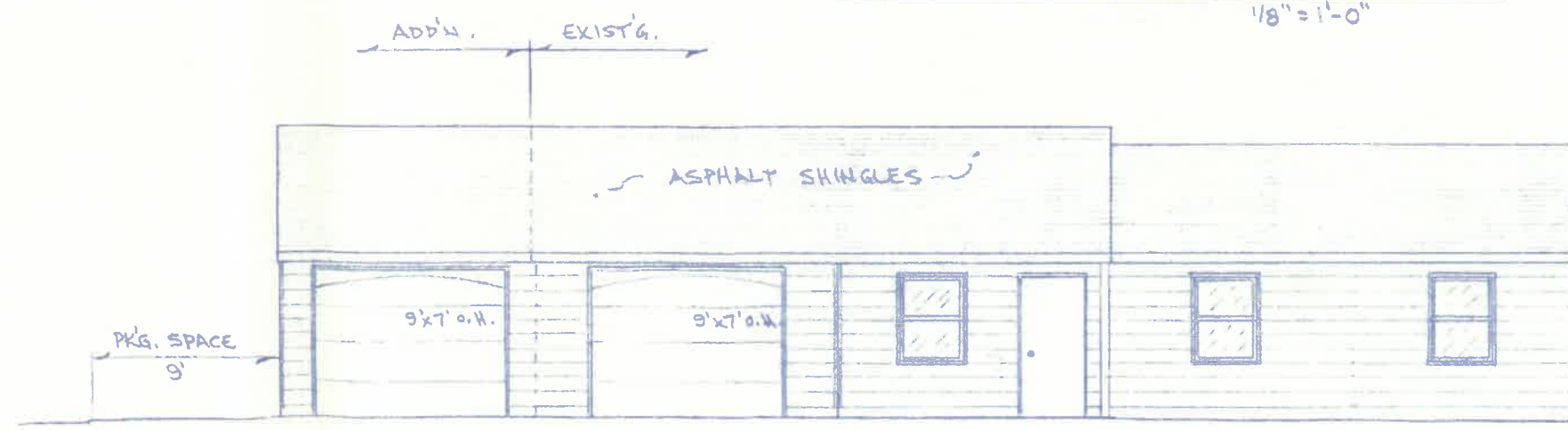

ASPHALT SHINGLES  
 PKG. SPACE 9'  
PROPOSED EASTERLY ELEVATION  
 1/8" = 1'-0"

EXIST. 2<sup>nd</sup> GLAZED DOOR  
RELOCATE TO NEW EXTERIOR  
OPENING & REPLACE W/  
1 3/8" SOLID WOOD DOOR

CLOSE EXIST. WINDOW  
1/2 DRYWALL EA. SIDE

EXISTING GARAGE  
APPLY 1/2 DRYWALL  
THIS SIDE OF WALL

FOUNDATION LINE

EXIST. DOOR TO FAMILY  
ROOM TO REMAIN

2-2"x10" HDR.

1/2 DRYWALL WALLS &  
CEILING, TYP.



3'x7' O.H. DOOR

WORKSHOP AREA  
9'3" x 11'6"

2-2"x6" HDR.

2"x6" CLG JOISTS @ 16" o/c

BEDROOM  
11'6" x 13'5"

11'6" x 13'5"

12'-0"

2-2"x6" HDR.

SMOKE  
DETECTOR

BATH  
5'0" x 7'0"

CLO.  
10'0" x 7'0"

1'11"

5'-1"

4" SAN.

FLOOR PLAN.

1/4" = 1'-0"

4" SAN.

BLDG. WALL

2' MIN  
GRADE &  
4" BLDG. DRAIN

PLUMBING ISOMETRIC

NO SCALE

1 1/2" SOLID WOOD DOOR

DOUBLE HUNG  
WINDOW SIZE  
OK FOR EXIT

ELECT. BASEBOARD HEAT

MIN. 1 1/2 x 2 1/2 OPERABLE WINDOW.

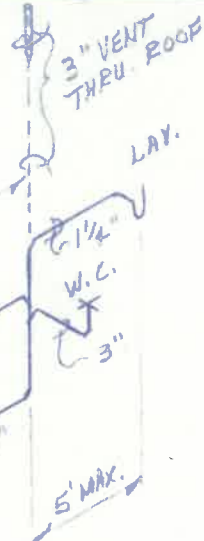

GUTTER  
ALUM. SOFFIT & FACIA

MATCH EXIST. FACIA

1/2" SHEATHING

SIDING

GRADE

4" MIN.

3'6"

4" FOOTER TILE W/ GRANULAR  
BACKFILL TIE INTO EXISTING

1/2" PLYWOOD

12

4

ASPHALT SHINGLES

15# FELT UNDERLAYMENT

2"x8" RAFTERS @ 16" o/c

10" INSULATION

MIN. 2"x4" COLLAR TIE MAX. 4"

DOUBLE PLATE

1/2" GYP. BOARD

2"x4" @ 16" o/c

3 1/2" F.G. INSUL. VISQUEEN V.B.

1/2" ANCHOR BOLTS  
15" IN MASONRY

1/2" x 8" STYROFOAM  
PERIMETER THERMAL  
BREAK.

UNDISTURBED EARTH

8"x16"  
CONC.

SECTION A-2

1/2" = 1'-0"

JAHNS ROAD

# PROPOSED SITE PLAN & ELEVATIONS FOR DOUG RUDOLPH RESIDENCE

611 JAHNS RD. NAPOLEON, OH.  
SCALE AS-NOTED.

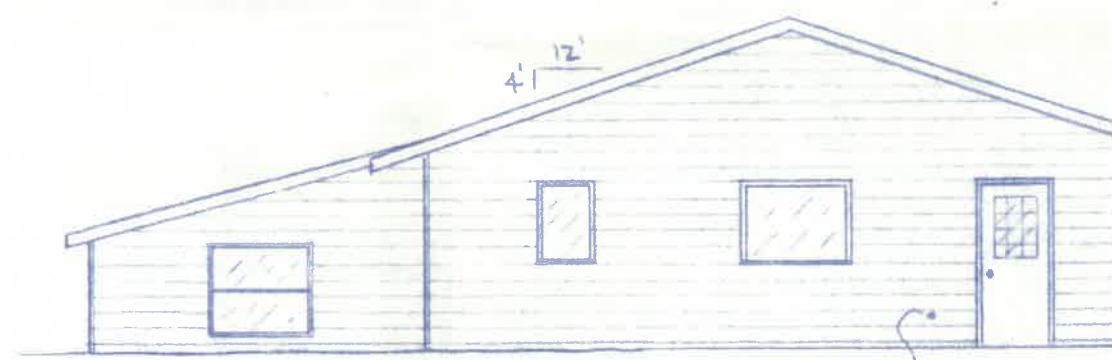
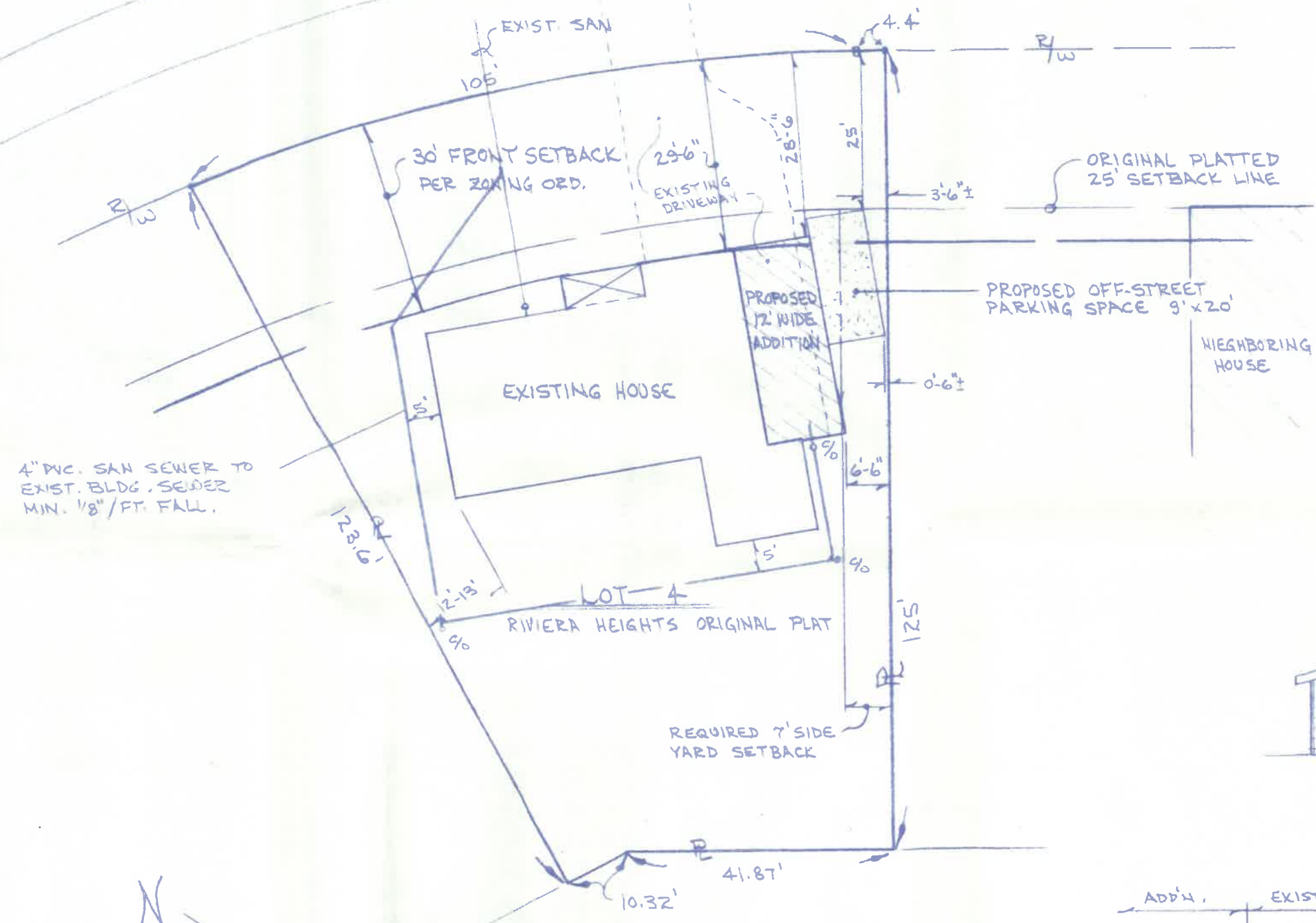

PROPOSED SOUTHERLY ELEVATION  
1/8" = 1'-0"

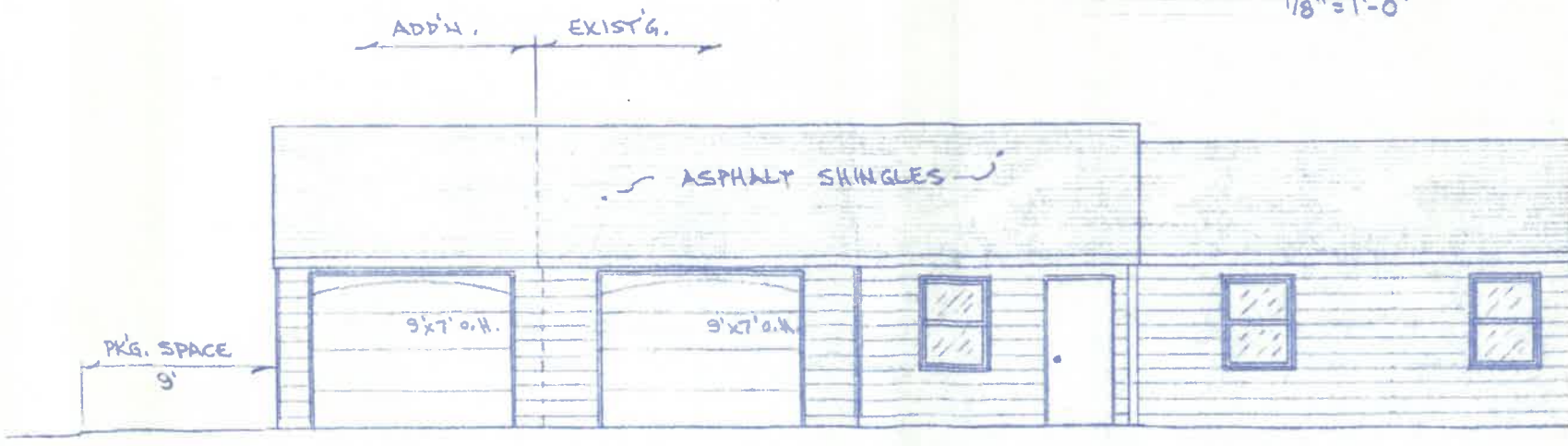

PROPOSED EASTERLY ELEVATION  
1/8" = 1'-0"



SITE PLAN  
1" = 20'

Cell Jahns F